Descendants of Joseph Edward Oldridge

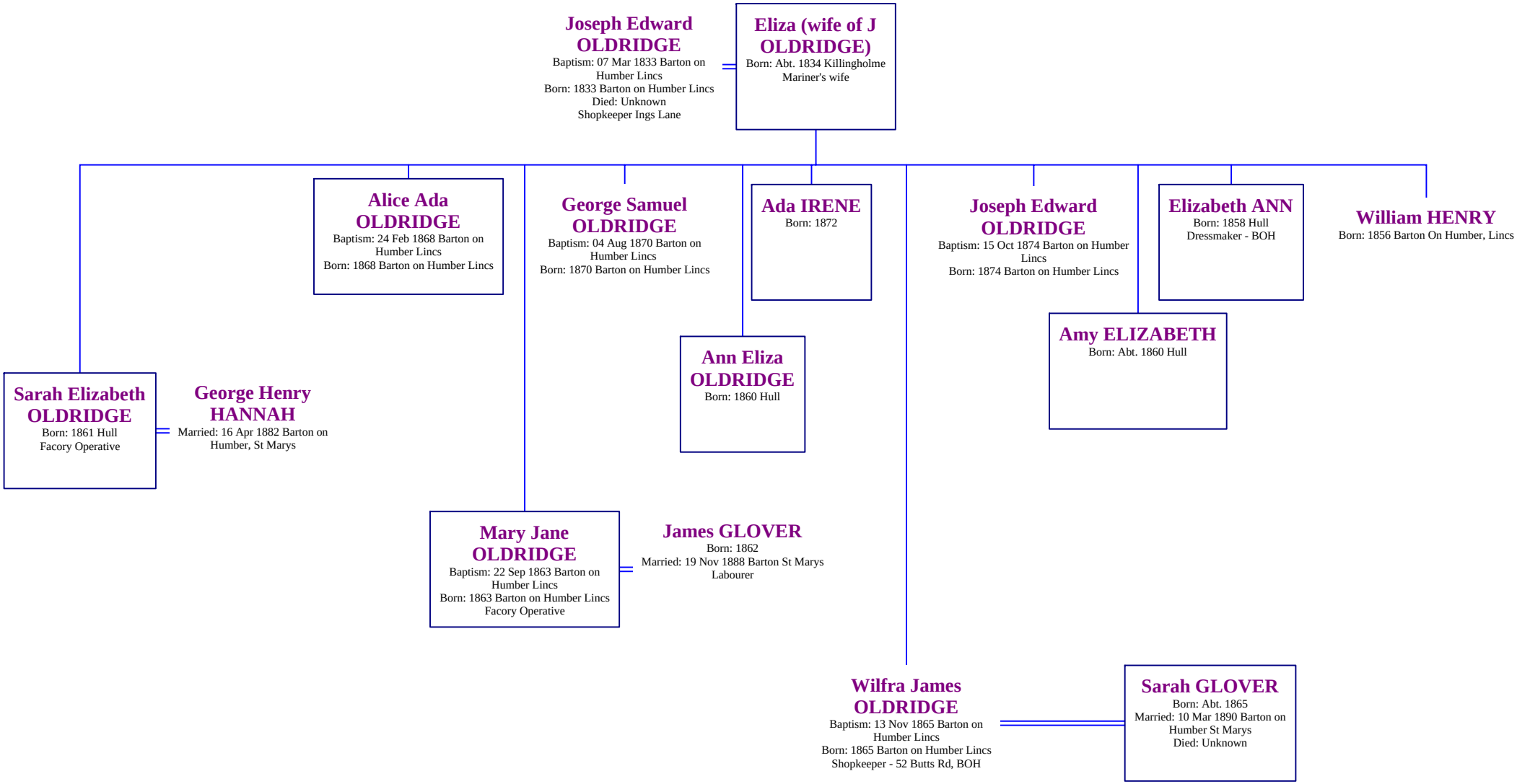

(c) CulpinNET. This material may not be used or published without permission