Descendants of James Oates

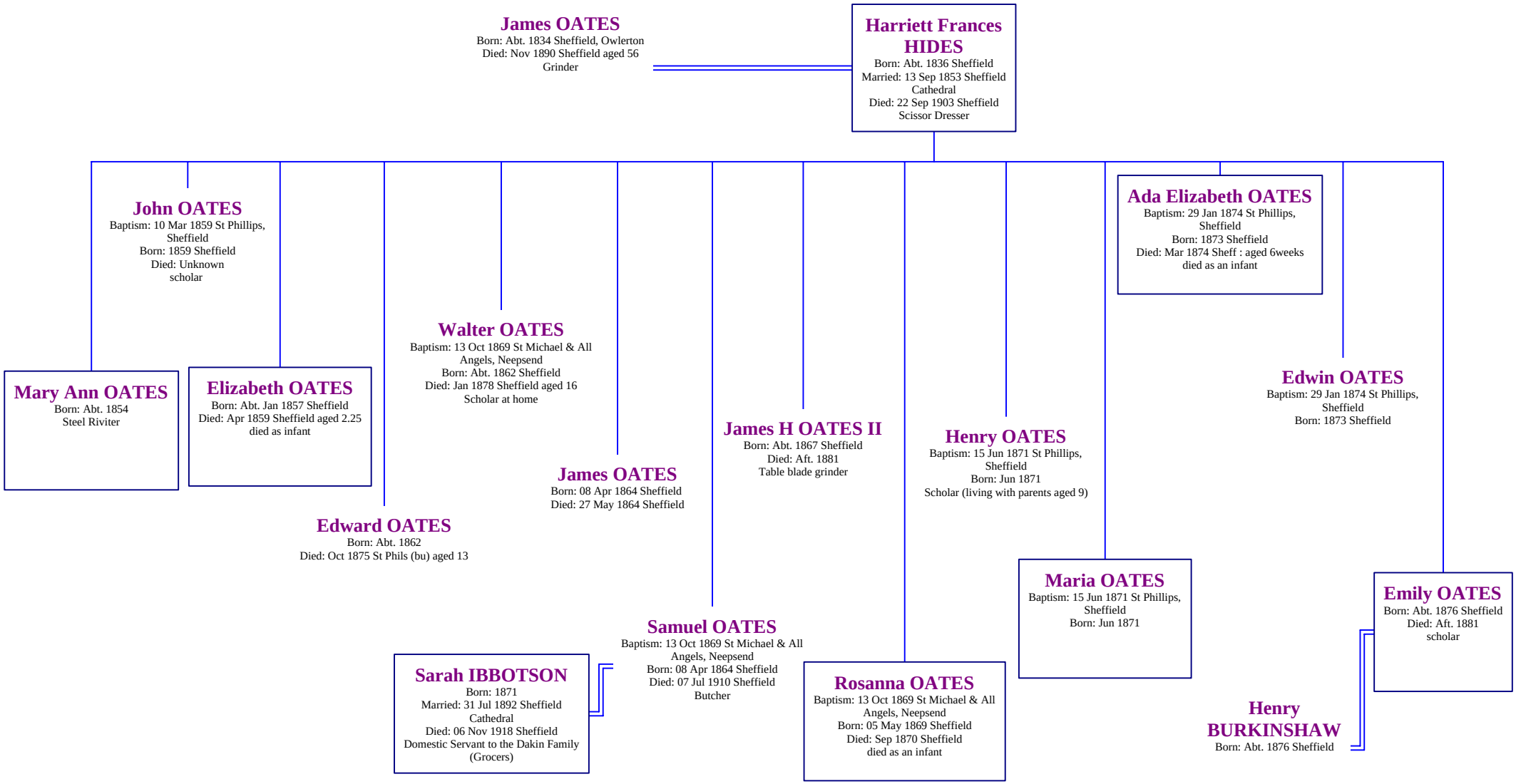

(c) CulpinNET. This material may not be used or published without permission